U.S. Counterfeit & Altered Stamps

A selection of counterfeit and altered stamps from the APS reference collection.

Submitted as #1 on folded letter with black Warrenton, NC Jul 9 (1849) and blue fancy cancellation.

The stamp, which is pen canceled, did not originate on this folded letter and the fancy cancellation is fraudulent.

PF #80730 11/20/79

#2 1. Dash outside left frame level with top line of X
2. R.W.H. & E. not clear

Genuine
APS 82575

Sperati Forgery
APS 82574

CHAD #C77

Postal marking of Huntsville, Ala. cut from stampless cover. CA 1853
APS 15848

ALAN BUSH
PURCHASED FROM
ALFELBAUM
SALE #1052
01-08-2008

7
TYPE II
ONE CENT
FRANKLIN
PLATING
ARCHIVE
#11252011_
01

US Scott No. 24

Altered to resemble No. 8A

Richard C. Celler
PO Box 9
Madison NJ 07940-0009

June 4, 2008

Mercer Bristow
Director, Expertizing Services
American Philatelic Expertizing Service
100 Match Factory Place
Bellefonte PA 16823

Dear Mercer,

Enclosed is an altered US stamp (pictured above) that I would like to donate to the APEX reference collection. I would like to see that it is off the market, and thus won't deceive anyone.

At first blush, the stamp looks like a very nice unused Scott #8A, the Type IIIa of the US 1851 one-cent issue. However, it is an altered Scott #24.

The basic stamp is actually a Type V perforated relief "E", Scott #24. The perforations were cut off, two margins added, and some design painted in at the top. It wouldn't surprise me if a cancel was also removed. Also enclosed are a mat and some notes of mine which illustrate where the margins were added, and where the design has been painted in.

Sincerely,
Dick

Enclosures

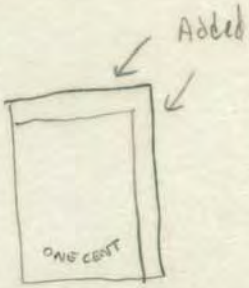

Scott #24, Type V, relief 'E', altered to create Scott #8A.
Perfs cut off, 2 margins added, ornaments at top painted in.

#1
NO CERT.
PHOTO.
COPY.

PF 142083 #1
CLEANED PEN CANCEL
FAKE "PAID" ADDED

#1
NO CERT.
PHOTO
COPY

#2
NO CERT.
COUNTERFEIT

APS 89804
#2
COUNTERFEIT

APS # 111428
#2 USED, RED CANCEL,
REPAIRED, REBACKED
SOME FRAME LINES
DRAWN IN.

#4
NO CERT.
PHOTO
COPY

WEISS 1/4/15
#4
PHOTO COPY

1¢ 1851
NO CERT.

8A
POS. 54R4
TYPE III a
APS #
190791
ALTERED
FAKE PERFS.
ADDED

APS 95482
#9
(SUBMITTED AS #23)
PEN CANCEL REMOVED
FAKE PERFS & GUM ADDED

1¢
1857-61
NO CERT.
REPERFED

#111 WEISS
DOCTORED
#24

APS #141080
#24 ALTERED PERFS.
REMOVED

APS #166802
ALTERED #24
PERFS REMOVED
TO RES #8

APS 82904
TYPE V
PERFS. TRIMMED
OFF

PF 60566
TYPE Va
PERFS.
TRIMMED
OFF

APS 70494
TYPE V
PERFS.
TRIMMED
OFF

TYPE V
NO CERT.
PERFS.
TRIMMED
OFF

24
APS#
196982
TYPE V PERFS.
TRIMMED
OFF.

A5
NO CERT.
BACK STAMP
'FORGERY'
2012 E BAY
LATVIAN
FORGERY

24
APS#
200540
Trimmed
perfs

PF 187925
PLATE PROOF #40P4
SHAVED, GUMMED
& PERFED TO
RESEMBLE #18

APS 46410
#11
1857
OXIDIZED

APS#167950
USED WITH
FAKE STAR
CANCEL #11

APS #165701
#26 Pos 81R(15)
CLEANED TO REMOVE
PEN CANCEL & FAKE
STAR CANCEL ADDED

APS 98733
#26
PERFS TRIMMED
PEN CANCEL REMOVED
GUM ADDED TO
RESEMBLE #11

3¢ 1857-61
NO CERT.
FAKE LINES
ADDED TO TOP
& BOTTOM
REGUMMED

A21 (3)
NO CERT.
BACK STAMP
"FORGERY"
2012 E BAY
LATVIAN
FORGERIES

#1
NO CERT.
PHOTO.
COPY.

PF 142083 #1
CLEANED PEN CANCEL
FAKE "PAID" ADDED

#1
NO CERT.
PHOTO
COPY

#2
NO CERT.
COUNTERFEIT

APS 89804
#2
COUNTERFEIT

APS # 111428
#2 USED, RED CANCEL,
REPAIRED, REBACKED
SOME FRAME LINES
DRAWN IN.

#4
NO CERT.
PHOTO
COPY

WEISS 1/4/15
#4
PHOTO COPY

1¢ 1851
NO CERT.

8A
POS. 54R4
TYPE III a
APS #
190791
ALTERED
FAKE PERFS.
ADDED

APS 95482
#9
(SUBMITTED AS #23)
PEN CANCEL REMOVED
FAKE PERFS & GUM ADDED

Fig. 16-K.

"Painted" #24

#11 APS 89936 3/25/92
FAKE CDS. "TRISECT" DID
NOT ORIGINATE ON THIS
COVER.

APS 52015
5¢ 1857-61
PERFS TRIMMED
MARGINS ADDED
TO RESEMBLE #12

APS # 187273
#29 ALTERED WITH
PERFS. TRIMMED
OFF

5¢ 1857-61
NO CERT.
PERFS TRIMMED
MARGINS ADDED
TO RESEMBLE #12

APS # 147596
#29 ALTERED
WITH PERFS TRIMMED
REBACKED, MARGINS
ADDED AND DESIGN
PAINTED IN.

NO CERT.
PROBABLY #30A
LOWER RIGHT
MARGIN REPAIRED
PERFS ADDED

NO CERT.
#? 30a
SPLICED
TOGETHER

APS 160614
#30A
MARGINS ADDED
DESIGN PAINTED IN
TO RESEMBLE TYPE I

APS 88328
#14
CDS HAS BEEN
DRAWN IN BY PEN

APS 93211
#15
CHEMICALLY
ALTERED
COLOR

APS 116132
#15
FAKE CANCEL
ADDED TO
HIDE FAULTS

APS # 147831
#32 TYPE II GENUINE
BUT ALTERED TOP LINE
STRENGTHENED TO
RESEMBLE TYPE IV.

APS 69804
#33
PERFS TRIMMED
OFF

APS # 107522
#35 TYPE V PERF.
REMOVED
TO RESE. #15

APS # 140185
#35 TYPE V
ALTERED WITH
PERFS. TRIMMED
OFF.

APS # 142304
#35 ALTERED
PERFS CUT OFF

APS # 161647
#35 TYPE V UNUSED
ORIG. GUM, HINGE
REMNANT, PORTIONS
OF TYPE I DESIGN
PAINTED IN

GENUINE
TYPE V
#35

APS 88854
TYPE V
PERFS TRIMMED
OFF

NO CERT.
TYPE V
PERFS TRIMMED
OFF

APS # 155411
#17a FAKE BISECT
TIED TO PIECE WITH
FAKE CANCEL

APS # 95501
#36 ALTERED
MANUFACTURED
BISECT "TIED" TO
PIECE WITH FAKE
CANCEL.

APS 188250
#36
EXTENSIVELY REPAIRED
REPERFORATED TOP
& BOTTOM; FAKE
RED CANCEL ADDED

NO CERT.
#36
REPERFED

NO CERT.
#36
PHOTOGRAPH

NO CERT.
#36
REPRODUCTION

APS 79366
#36b
PERFS TRIMMED
OFF

NO CERT.
#36
PERFS
TRIMMED
OFF

APS # 15334
#36b REPEAT
AT RT.

PSE 84393
ALTERED PROOF
FAKE PERFS
TO RESEMBLE
#36

APS 77289
#37
BOTTOM MARGIN
ADDED AND
PAINTED IN

APS # 172689
#39 GENUINE
REPAIRED WITH
ALL MARGINS
ADDED WITH
FAKE CANCEL.

APS # 164220
39 GENUINE,
REPAIRED WITH
FAKE CANCEL,

NO CERT.
#39
FORGERIES

APS 55972
#39
FRAUDULENT
CANCELLATION

PF 288465
#39
FAKE CANCEL

APS 51119
#39
FAKE CANCEL

APS 82878
ALTERED
PROOF TO
RESEMBLE
#39

APS 70999
#47P4
ALTERED PROOF
FAKE PERFS

APS 6007
#51P
ALTERED
PROOF

APS 20277
#59P
ALTERED
PROOF

STAMP
DAMAGED
REMOVING
HINGE
(LRG)

I QUESTION
THESE ID'S
INCORRECT DESIGN
TYPES ?

APS # 187436
#63
ALTERED FAKE
GRILL

APS # 4948
FAKE GRILL
A-25

APS # 166673
A-25 FAKE
CANCEL

APS # 172950
#65 ALTERED
WITH FAKE
GRILL ADDED

APS # 180290
#65 USED,
GENUINE,
WITH FAKE
GRILL ADDED

NO CERT. 65E 5h
MADE FROM 65E15f.
PERFS. MISALIGNED
LEFT. SE NOT
STRAIGHT.

APS 100344
#65
TRIMMED
PERFS

APS # 174914
#94 F-GRILL
GRILL HAS BEEN
ALTERED EXTRA
ROWS AND POINTS
ADDED.

PF 0416301
#94
CAT. CANCEL
AUGMENTED
TO RESEMBLE
ANIMAL HEAD

APS 70620
#94
TRIMMED
PERFS

A25
NO CERT.
BACKSTAMP
"FORGERY"
2012 E BAY
LATVIAN
FORGERY.

NO CERT.
A-26
RE PERF

NO CERT.
A-26
RE PERF.

PF 260188
#75
CHEMICALLY TREATED
FAKE GRILL ADDED
TO RESEMBLE #95

APS # 191549
#76 USED,
GENUINE,
FAKE GRILL
ADDED.

APS # 177777
#76 ALTERED
WITH FAKE
GRILL ADDED

A26
NO CERT.
#200052
(67E9b)
?

37

Genuine but bottom margin
has been added and
painted in.
APS 77289

United States 39

Stamps did not originate on this cover. PF 71653 11/27/78

Stamps did not originate on this cover.

69-E6b
APS #
192628
GENUINE
INTERAL CUT
FAKE PERFS.
ADDED.

APS # 163550
#71 USED
GENUINE
LIGHTENED
CANCEL, THIN

NO CERT.
#73
FRAUDULENT
CANCEL

APS # 179346
#73 UNUSED,
NO GUM, ALTERED
WITH FAKE
GRILL

PF 55663
MANUFACTURED
BI-SECT
COUNTERFEIT
CANCEL

APS 95380
#73P4
FAKE PERFS
ADDED

NO CERT.
#73P4
ALTERED
PROOF

No CERT.
A 33
REPERF

No CERT.
RE PERF.
A 33

77P3
PROFESSIONAL
STAMPEND.
#0122665
GENUINE
PROOF ALTERED
TO RESEMBLE
STAMP.

NO CERT.
FAKED
"A"
GRILLS

APS 26060
FRAUDULENT
"A"
GRILL

PSE 19617
FAKE
"A"
GRILL

APS 162103
FRAUDULENT
"A"
GRILL

APS 12861
REVENUE
EMBOSSING

APS 105013
FRAUDULENT
"A"
GRILL

PF 175984
FAKE
"A"
GRILL

APS 18956
FRAUDULENT
"A"
GRILL

APS 72269
FRAUDULENT
"B"
GRILL

PF 45599
FAKE
"B"
GRILL

PF 45600
FAKE
"B"
GRILL

APS 38688
FRAUDULENT
"C"
GRILL

APS 13389
FRAUDULENT
"D"
GRILL

APS 51121
FAKE
"D"
GRILL

NO CERT.
FAKE
"E"
GRILL

APS 91144
FRAUDULENT
"E"
GRILL

APS 151011
FRAUDULENT
"E"
GRILL

NO CERT.
FAKE
"E"
GRILLS

APS 158117
FRAUDULENT
"F"
GRILL

APS 27124
FAKE
"F"
GRILL

PF 292195
FAKE
"F"
GRILL

APS 51122
FAKE
"F"
GRILL

APS # 154232
#112 P4
ALTERED PROOF
THINNED DOWN
WITH FAKE PERFS.
AN GUM ADDED

APS # 190425
#112 THINNED
DOWN & REBACKED
WITH FAKE PERFS.
ADDED.

APS 43687
#114
FAKE FANCY
CANCEL ADDED

NO CERT.
#114
FAKE FANCY
CANCELS

PF 43206
#114
FAKE
MASONIC
CANCEL

APS # 162348
#115 P3
ALTERED PROOF
FAKE PERFS.
CANCEL ADDED.

NO CERT.
#116
REPERFED

NO CERT.
#116
PROOF?
RE PERF.

APS 71003
ALTERED
PROOF TO
RESEMBLE #116

APS 107918
ALTERED
PROOF TO
RESEMBLE #116

PF. # 0409876
#117 SECOND
FRAUDULENT
GRILL, TINY TEAR
AND SMALL CORNER
REPAIR AT TOP LF.

APS # 172299
#117 PRESSED
GRILL, REPERF
RT. PAPER
ART, FIRMALY
ALIED.

APS 96786
ALTERED
PROOF TO
RESEMBLE #117

APS 107919
ALTERED
PROOF TO
RESEMBLE #117

NO CERT.
ALTERED
PROOF TO
RESEMBLE #118

APS # 166927
#119
PREVIOUSLY
USED, CLEANED
FAKE PAID
CANCEL
ADDED

120 P3
APS #
172998
ALTERED
PROOF FAKE
PERFS + GUM
ADDED

130 P4
APS #
181283
ALTERED PROOF
THINNED DOWN
FAKE PERFS
AND CANCEL
ADDED

PF 192983
#121
REPERFED
AT RIGHT

APS # 148194
156 FAKE
FANCY CANCEL
ADDED

APS # 192663
182 ALTERED
WITH PERFS.
TRIMMED OFF,
THIN

APS # 185710
135 REPERFT.
SOILED, LL CORNER
CREASE.

APS # 149365
A 45
FAKE BISECT

APS # 163249
146 P3 ALTERED
PROOF WITH
FAKE PERFS.
GUM ADDED

APS # 174742
183 THINNED AT
TOP, PERFS. TRIMMED
OFF.

NO CERT.
A-46
FITS, FAKE
GRILL

NO CERT.
214
REPERF.

APS # 178614
148 P3 ALTERED
PROOF, FAKE PERFS.
GUM ADDED

NO CERTS
A. 49
REPERF
LF.

No CERT.
A-49
FAKE
GRILL

149
APS #
195786
USED, GENUINE
FAKE GRILL
ADDED
CREASE

PF # 0428621
#140 GRILL
COUNTERFEIT
REPAIR AT LF.

APS # 185719
#151 FAKE GRILL
REPERF. RT.

NO CERT.
A 51
REPERF.
REPAIR.

NO. CERT.
A 51
REPERF.

PF # 0408572
#141 GRILL COUNTERFEIT
PSE # 00101419
#152 FAKE GRILL

APS # 158053
#152 CLEANED
REPERF. RT. + TOP
REGUMMED OVER
THINS.

APS # 188098
#152 FAKE GRILL,
REPERF. AT LF.
TORN

APS # 183925
#163 FAKE
GRILL

189
NO CERT
FAKE GRILL

APS # 172974
190 PERFS.
TRIMMED OFF.

APS # 184703
211 P4 PROOF
WITH FAKE PERFS.
GUM ADDED

APS # 183440
?
BOGUS BISECT

APS # 153398
212 ALTERED
WITH PERFS
TRIMMED OFF

NO CERT.
273
FAKE IMPERF.

APS # 166345
USED TRACES
OF ORG. CANCEL
FAKE FLAG
CANCEL ADDED
231

NO CERT.
FORGERY
245

APS # 28748
CARD PROOF
THINNED RELIEF
GUMMED # 245

PSE # 01086592
GENUINE UNUSED
O.G. NEVER
HINGED RELIEF.
R.T. # 288

No CERT.
297
REPERF.
BOTTOM.

NO CERT.
329
REPERF.
TOP.

APBX 170471
400?
NO CERT.
TRIMMED.
FAKE PERFS
ADDED.

PSE # 01149607
400 A. PREVIOUSLY
HINGED REPERF. LF.
+ BOTTOM
— ? —

APS # 182998
300 STRIP OF
THREE PERFS.
TRIMMED OFF

APS # 173903
300 ALTERED
WITH PERFS. CUT
OFF.

APS # 176506
300 ALTERED
WITH PERFS.
TRIMMED OFF

APS # 184606
300 STRIP OF
THREE PERFS.
TRIMMED OFF
BOTTOM

W. R. WEISS JR.
26 30015
300 PERFS. CUT
OFF TO MAKE COIL

APS # 189692
#303 ALTERED
WITH PERFS TRIMMED
OFF. FAKE SCHERMACK
TYPE III PERFS. ADDED
AT. LF.

APS # 182882
#304 ALTERED
WITH PERFS.
TRIMMED OFF.

APS # 182948
#304 ALTERED
PERFS. TRIMMED
OFF.

APS # 161710
#304 ALTERED
WITH PERFS
TRIMMED OFF.

APS # 153755
#304 ALTERED
WITH PERFS.
TRIMMED OFF.

APS # 163758
#304 ALTERED
WITH PERFS.
TRIMMED OFF.

APS # 182796
#304 ALTERED
WITH PERFS.
TRIMMED OFF.

APS # 182797
#304 ALTERED
PERFS. TRIMMED
OFF.

APS # 173901
#304 ALTERED
WITH PERFS.
TRIMMED OFF.

APS # 192436
#304 ALTERED
WITH PERFS.
TRIMMED OFF.

APS # 176897
#304 ALTERED
WITH PERFS.
TRIMMED OFF.

APS # 95207
#304 ALTERED
WITH PERFS.
TRIMMED OFF

NO CERT.
#306
REPERF.
AT RT.

PF # 0428622
#319 PERFS
TRIMMER OFF
AT BOTTOM

NO CERT.
#319 ALTERED
TRIMMED
FROM BOOKLET
PANE

APS # 182999
#319 C ALTERED
WITH PERFS
TRIMMED OFF.

W. R. WEISS, JR.
2009/319/15
PERFS CUT OFF
AT LF. TO MAKE
FAKE # 321
COIL.

NO CERT.
369
RETERFED.

NO CERT
369
FAKE

NO CERT.
A-155
FAKE PERFS

APS # 181363
#597 ALTERED
FAKE PERFS. TOP
AND BOTTOM.

NO. CERT.
?
APS CIRCUIT
BOOKS
CLIPPED FROM
ROT. PRESS
BOOKLET.

APS # 188788
634d OR 599
ALTERED WITH
FAKE PERFS
ADDED TO RESEMBLE
#595

NO CERT.
ALTERED #603
DESIGN 19 3/4
NOT 19 1/4

APS # 28752
A160
FORGED OVERPRINT

APS # 174471
A-162
FORGED OVERPRINT

APS # 28880
1031 COLOR
ALTERED
CHEMICALLY

APS # 191140
755 ALTERED
PAIR WITH FAKE
PERFS. ADDED AT
TOP AND BOTTOM.
REGUMMED

APS # 141447
980 TWO
SELVAGE SINGLES
PASTED TOGETHER
TO CREATE BOGUS
GUTTER PAIR

APS # 162967
1552 ALTERED
AT STAMP GREEN
INK REMOVED
(NOTE ABRASIONS)

APS # 180980
1559 ALTERED
CHEMICALLY,
BLEACHED OUT
MAGENTA.

APS # 165361
C 84
GENUINE, COLOR
CHEMICALLY
ALTERED

L01
No CERT.
FAKE
CANCEL

APS # 170691
Bogus
FANTASY

APS # 170705
1LB7
COUNTERFEIT.

APS # 186622
1LB8
COUNTERFEIT.

APS # 170701
1LB1
COUNTERFEIT.

APS # 150529
6LB10
COUNTERFEIT
APEX 150529

APS # 163242
7LB
COUNTERFEIT.

APS # 150530
3LB2
APEX 150530

APS # 150528
1LB9
COUNTERFEIT.

W. R. WEISS JR.
11/7LB11/15 3.11.09
7LB11 FORGERY
TYPE "D"

APS # 170699
8L1
COUNTERFEIT.

No CERT,
1BL1
color
Bogus?

APS # 173788
1BL1
COUNTERFEIT.

APS # 169219
1BL1
COUNTERFEIT.

APS # 170695
1BL1
COUNTERFEIT.

APS # 170696
1BL1
COUNTERFEIT.

NO CERT.
23L1
?

APS # 170706
23L1
COUNTERFEIT.

NO CERT,
29L 1-2
?

APS # 174277
37L1
COUNTERFEIT.

W. R. WEISS JR.
14/37L1/15 3.11.09
37L1
FORGERY TYPE "A"

NO CERT.
38L1

APS # 177488
38L1
COUNTERFEIT.

APS # 155712
38L1
COUNTERFEIT.

APS # 164871
40L1
COUNTERFEIT.

APS # 146298
48L1
COUNTERFEIT.

NO CERT.
52L1
COUNTERFEIT

APS # 174485
53L1
COUNTERFEIT.

APS # 164931
COPY OF CENT.
89L2?
COUNTERFEIT
BOGUS COLOR?

APS # 170703
89L2?
COUNTERFEIT.

APS # 167442
COPY CENT.
89L2
COUNTERFEIT.
BOGUS
COLOR?

APS # 150535
104 L1
COUNTERFEIT.

APS # 170694
109 L1
COUNTERFEIT.

APS # 170704
110 L1
COUNTERFEIT.

APS # 148405
110 L1
COUNTERFEIT.
BOGUS COLOR?

APS # 165606
113L1
COUNTERFEIT.

NO CERT.
119L1
APS.
SALES

APS # 170690
161L1
COUNTERFEIT.

APS # 170692
8L2
COUNTERFEIT.

APS # 170693
24L2
COUNTERFEIT.

APS # 150532
55L2
COUNTERFEIT.

DEMING'S PENNY POST
FRANKFORD, PA.

L129 (58L1): This is a tough little stamp with several rather dangerous forgeries floating around in the marketplace, which have repeatedly burned dealers and collectors alike. Not helping very much is the fact the Scott catalogue cut is Perry's Counterfeit A, which several decades back replaced the old Scott catalogue cut, which was Counterfeit C. Shown here is one of the rather rare originals. On genuine stamps, the tendril between "Y" and "P" touches the "Y". Note especially the top bar of the "T" which curves upward and the shape and slant of the "S" in "DEMING'S". Note also that "DEMING'S" is virtually one word on originals but two words (DE separated from MING) on the forgeries. For further comparison, see Elliott Perry's *Pat Paragraphs* (BIA Reprint Ed., page 412).

No cert. #1518 "Possible Fake"

No cert. #13615 Init. sales A.P.

No cert. #8762 Init. sales A.P.

No cert. #7048 APS sales

APS #170700 #215 Counterfeit. Cert. for Zp.

APS #150531 #15711 Counterfeit

No cert. #1544 "Fake"

APS #165607 #4044 Counterfeit.

APS #170697 #2546 Counterfeit.

APS #177487 #11722 Counterfeit.

No cert. #13223 from Bk. Book

No cert. #13213 APS sales 1st.

APS #170698 #5512 Counterfeit.

APS #150536 #7212 Counterfeit Boguo Cover?

APS #16924 #11212 Counterfeit.

APS # 181367
J18 ?
CHEMICALLY ALTERED
COLOR.

APS # 87647
J 67. ALTERED
TRIMMED, FAKE
PERFS ADDED

NO CERT
REPERT.
CIRCUIT
BOOK

NO CERT
'SET D'

NO CERT.
010S

NO CERT.
R3
INT. SALES
APS.

APS# 136377
R3C ALTERED
WITH PERFS
TRIMMED OFF.

NO CERT.
R5
"IMPERFS"

APS# 144640
R3C ALTERED
PERFS. TRIMMED
OFF

APS# 153038
R3C ALTERED
PERFS. TRIMMED
OFF

APS # 144637
R4C
ALTERED
PERFS, TRIMMED
OFF TO LOOK
LIKE R4a

PF # 0418554
R6C
TRIMMED
PERFS, ALL
FOR SIDES
418554

PSE # 0148206
R16C
BOTTOM PERFS.
TRIMMED OFF

NO CERT.
APS SALES
INV.
R19C
PERFS
TRIMMED

PSE #
01648207
R32C
PERFS
TRIMMED OFF

APS # 155172
CERT. COPY.
R37b
ALTERED
PERFS TRIMMED
OFF

APS#
144638
R37C
ALTERED
PERFS TRIMMED
OFF.

APS # 191486
RB14b
GENUINE, BUT
PERFS ALTERED
TO RESEMBLE
ROULETTES.

APS # 191485
RB15b
PERFS. ALTERED
TO RESEMBLE
ROULETTES

PSE # 55878
R47a
GENUINE IMPERF.
HANDSTAMP CANCEL
FAKE PERFS AT
LEFT & RIGHT

55878

APS# 153040
R47C
ALTERED
PERFS TRIMMED
OFF.

PSE # 01048210
R48C
PERFS TRIMMED
OFF.

APS# 184622
R65C ALTERED
PERFS. TRIMMED
OFF

APS# 169338
R68C ALTERED
PERFS. TRIMMED
OFF AT BOTTOM.

APS# 165823
R77C ALTERED
PERFS. TRIMMED
OFF.

PSE # 90617 1.14.03
R77C GENUINE USED
HAND STAMP CANCEL
PERFS. TRIMMED OFF.

APS# 165247
R80C
ALTERED
PERFS TRIMMED
OFF.

APS# 165826
R84C
ALTERED
PERFS.
TRIMMED
OFF.

APS # 191077
R81C ALTERED
PERFS. TRIMMED
OFF.

APS# 169248
R84C
ALTERED
PERFS. TRIMMED
OFF.

PSE # 9061
R87C
GENUINE
PERFS
TRIMMED
OFF.

R93C
NO CERT
FAKE FROM
ABOVE

APS # 150786
R96C
ALTERED
WITH PERFS.
TRIMMED OFF
TO RESEMBLE
R96d.

APS # 185468
?
COUNTERFEIT.

Roulettes of
Unknown origin.
Gauge is not
correct for
Kansas City

KEN LAWRENCE

APS# 154228
#?
COUNTERFEIT
"FALSCH"

No CERT.
"FALSCH"

APS# 163589
PR78P4
ALTERED
PROOF WITH
PERFS ADDED

No CERT.
PR 37?
FORGERY.

No CERT.
#

APS # 161899
U 436
ALTERED
FORGED
SURCHARGE
ADDED

APS # 160951
?
COUNTERFEIT.

APS # 187058
COUNTERFEIT.

APS # 183454
COUNTERFEIT

NO CERTS.

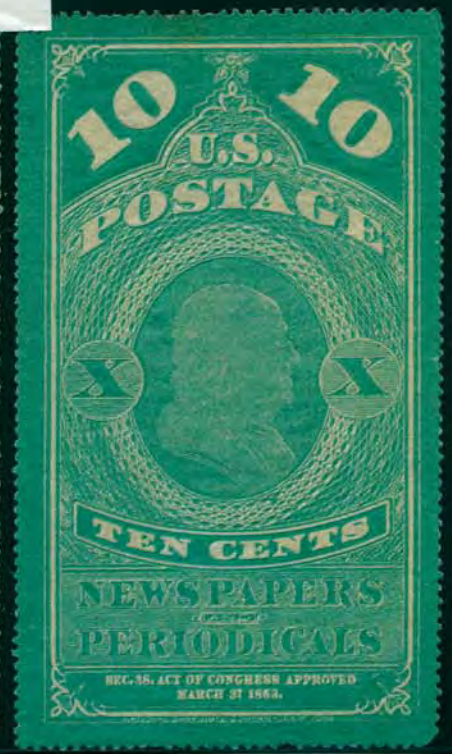

No CERTS.

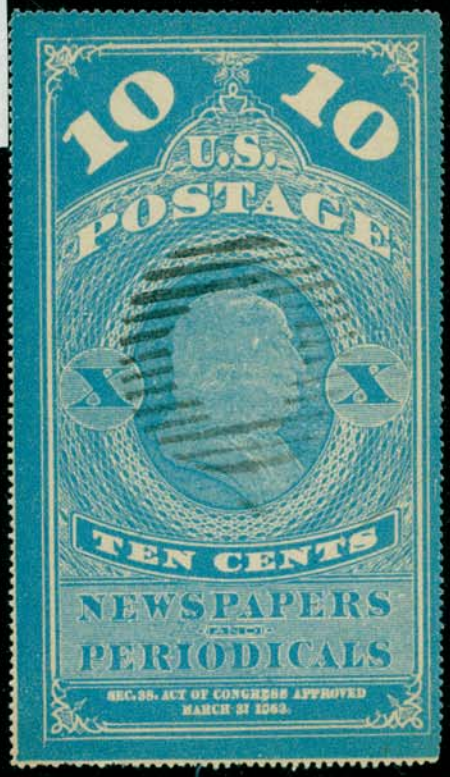

NO CERT.
#

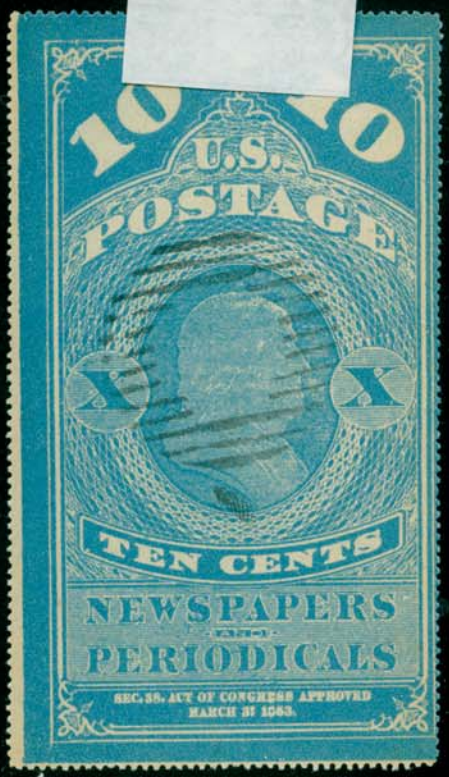

NO CERT.
#
FROM APS

NO CERT.
#

Thank you for taking a "tour" of
U.S. counterfeit and altered stamps
with us. These album pages have been prepared with items from the APS Reference Collection.

If you have duplicate stamps in your collection, please consider donating them to the APS Reference Collection to help us create future album pages.